

PLAT & SURVEY

LOCATED IN THE SOUTHEAST QUARTER, SECTION 3
TOWN 10 SOUTH, RANGE 3 WEST, BRIDGEWATER
TOWNSHIP, WILLIAMS COUNTY, OHIO.

FOR: DANA OBERLIN

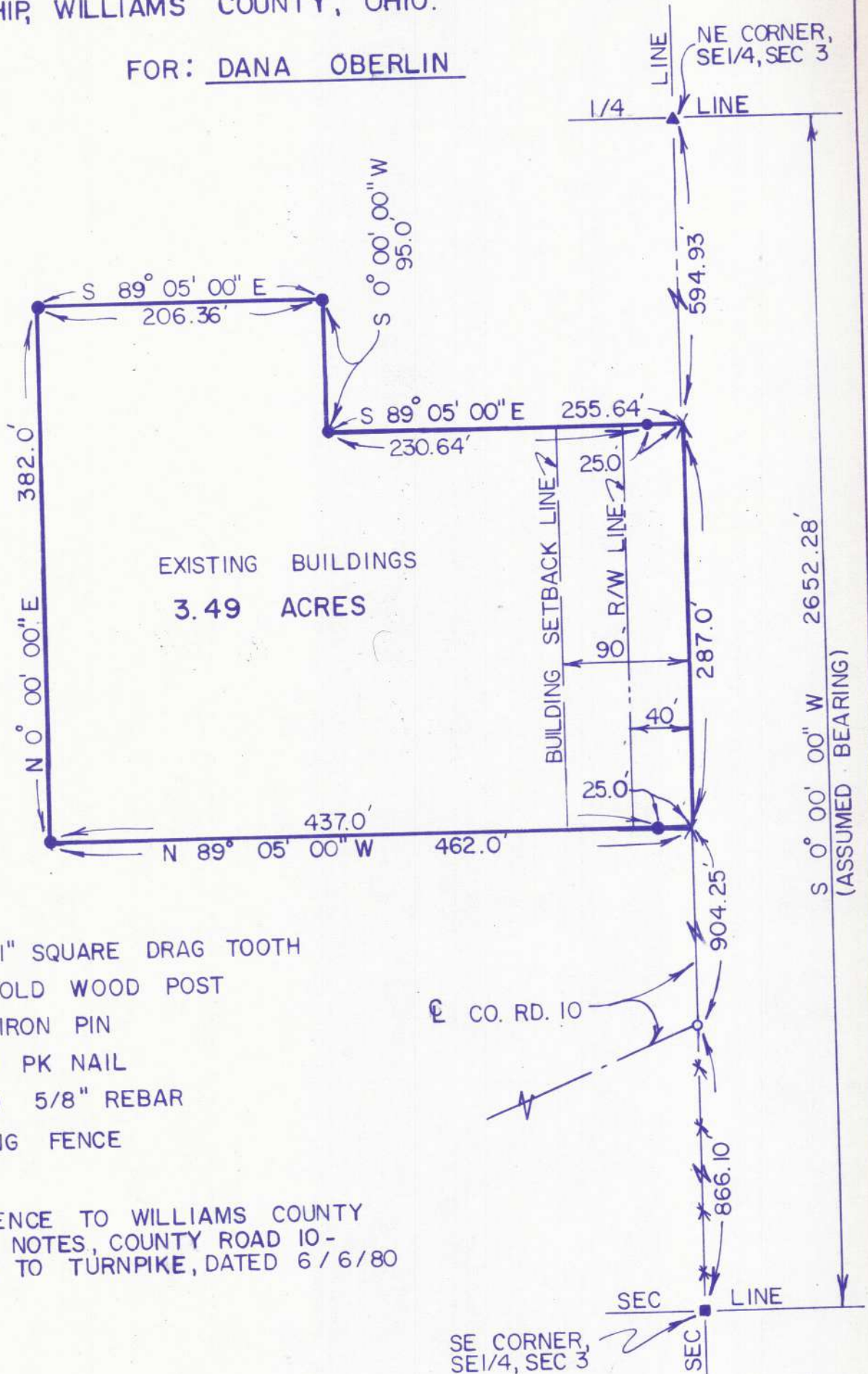

I hereby certify that I have surveyed the premises and prepared the above plat and that said plat is correct to the best of my knowledge and belief. All dimensions are shown in feet and decimal parts thereof. This survey has been recorded in Vol. 102 Page 161 of the Williams County Record of Surveys.

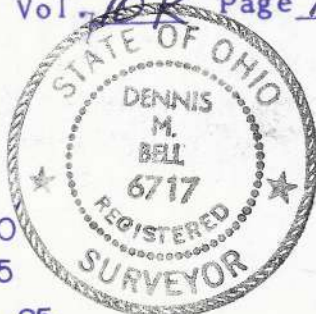

Dennis M. Bell
Dennis M. Bell
Reg. Surveyor #6717

SCALE 1" = 100.0
DATE 9/10/85
JOB NO. OS-91-85

BELL ENGINEERING LIMITED
1211 W. HIGH - P.O. BOX 565
BRYAN, OHIO 43506
(419) 636-2585